







**First American
Title Company**

Reference No.: 350486

County: San Mateo

Location Map

Legend

-  PARCEL I
-  PARCEL II
-  PARCEL III
-  PARCEL IV
-  PARCEL V

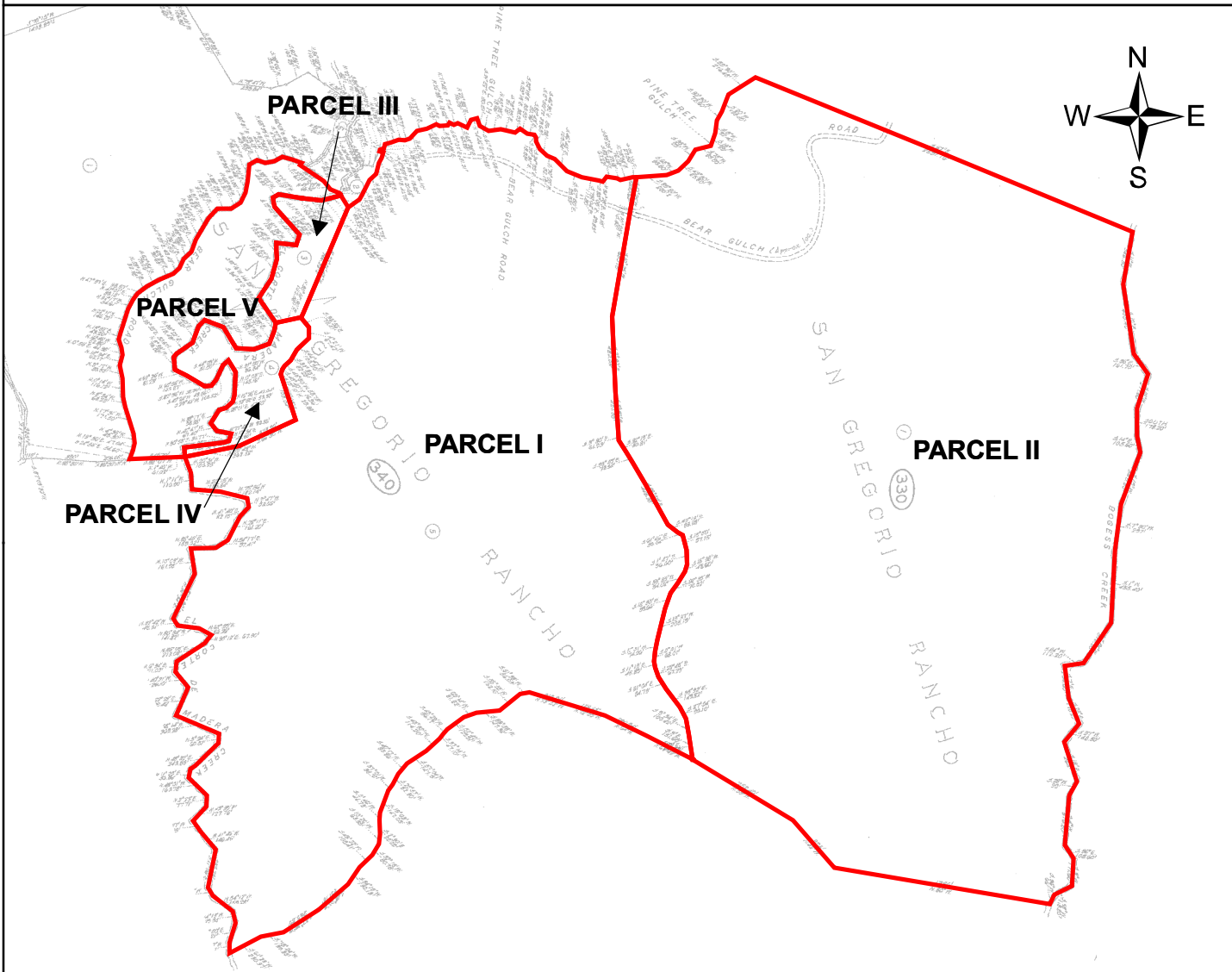

Tax ID: 081-330-010-0; 081-340-030-6; 081-340-040-5 & 081-340-050-4

Short Legal: A Portion of County of San Mateo

Map Not
To Scale

This map may or may not be a survey of the land depicted hereon. You should not rely upon it for any purpose other than orientation to the general location of the parcel or parcels depicted. First American Title expressly disclaims any liability for alleged loss or damage which may result from reliance upon this map.







**First American
Title Company**

Reference No.: 350486

County: San Mateo

Plotted Easements

Legend

-  PARCEL I
-  PARCEL II
-  PARCEL III
-  PARCEL IV
-  PARCEL V

07/21/1927 Bk292 Pg485
(Undisclosed Purpose-
Not Plottable)

 12/22/1927 Bk332 Pg140
(Undisclosed Width-Pipelines)

11/09/1938 Bk815 Pg152
(ROW-Not Plottable)

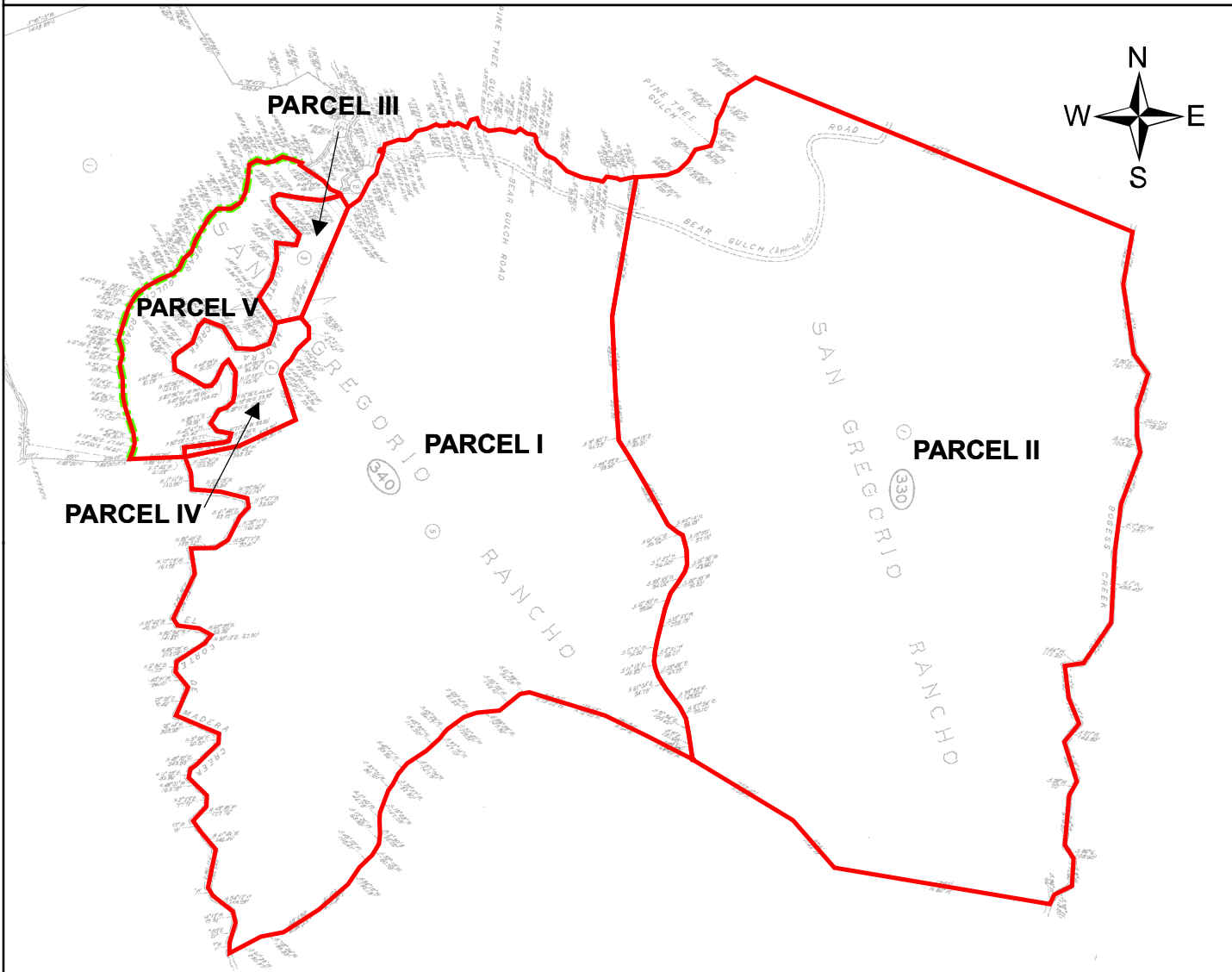

Tax ID: 081-330-010-0; 081-340-030-6; 081-340-040-5 & 081-340-050-4

Short Legal: A Portion of County of San Mateo

Map Not
To Scale

This map may or may not be a survey of the land depicted hereon. You should not rely upon it for any purpose other than orientation to the general location of the parcel or parcels depicted. First American Title expressly disclaims any liability for alleged loss or damage which may result from reliance upon this map.